

VEDANT PUBLIC SCHOOL

ISANPUR, AHMEDABAD - 382443.

Seat No. :
બેઠક નંબર :

EXAM :
પરીક્ષા :

DATE :
તારીખ :

STD. / CLASS :
ધોરણ / વર્ગ :

5A

SUBJECT :
વિષય :

G.K.

MAIN મુખ્ય પુસ્તક 1 + Supplements પુસ્તક પુસ્તક = TOTAL કુલ

Supervisor's Sign.
નિરીક્ષકની સહી

Examiner's Sign.
પરીક્ષકની સહી

Ques. No.	Total Marks	Marks Obtain
1		
2		
3		
4		
5		
6		
7		
8		
TOTAL		

Write From Here / અહીંથી લખવું.

Std 5th * Revision *

1) write the names (count

1) write the capital name of an Australia country ?

a) Brassil b) Canberra c) ottawa
d) Berlin

2) she was the sister of Jawaharlal Nehru & the First woman president of United Nations —

a) Benzir Bhutto
b) Vijayalakshmi Pandit

c) M.S. Subbulaxmi.
d) Ane Frank.

2

2011
2011
2011

$$\square + \square + \square + \square + \square = \square$$

- 3) This famous south Indian classical singer sang at the UN silver Jubilee, she also won the Magsaysay Award —
- a) Vijayalakshmi Pandit
 - b) Mata Hasi
 - c) Princess Diana
 - d) M.s. Subbulaxmi
- 4) The First woman Prime Minister of Bangladesh —
- a) Marilyn Monroe
 - b) Oprah Winfrey
 - c) Khalida Za
 - d) Ane Frank.
- 5) Largest desert in the world is as follows —
- a) Sahara
 - b) Thar desert
 - c) Hot desert.
 - d) cold desert.
- 6) Longest river in the world is —
- a) Nile b) Ganga c) Zambezi
- 7) Highest waterfall —
- a) Niagara Fall b) Angel Falls

$$\square + \square + \square + \square + \square = \square$$

8) which of following is highest rainfall in the world —

- a) Cherapunji b) Mawsynram
 c) China d) Tokyo.

9) largest continents name is —

- a) South Africa
 b) Australia
c) Asia
 d) Antarctica

10) Matching following

sportsname	Sportspersons
1) Car Racing	sushil kumar (4)
2) Golf	Sabina Nehwal (3)
3) Badminton	Karun chandhok (1)
4) wrestling	Jeev Milkha Singh (2)

11) Match following

International cups	Associated sports.
1) T-20 world cup	Tennis (2)
2) Wimbledon	cricket (1)
3) Walker Cup	polo (4)
4) Ezra cup	Golf (3)

4

પ્રશ્ન
પેટા પ્રશ્ન
ક્રમિક

$$\boxed{\quad} + \boxed{\quad} + \boxed{\quad} + \boxed{\quad} + \boxed{\quad} = \boxed{\quad}$$

12) _____ is the first Indian girl to win world Junior Badminton Championship.

a) P.V. sindu b) Tania Sachdev

c) ~~Saina~~ Nehwal c) Mary kom.

Saina

13) 30th olympic games which was held in _____ which is capital of England

a) France b) Germany

c) London d) Japan.

14) The white continent is _____

a) South america b) ~~South~~ North America

c) Antarctica d) Australia

15) The most popular bird of this continent is the _____

a) sparrow b) Penguin

c) Crow d)

16) From the month of _____ to _____

it is summer time in Antarctica. The sun never sets here during this period.

a) December, March

b) September, December

c) November, February

d) April, June

+ + + + =

17) The first Indian expedition to Antarctica took place in the year _____

- a) 1962
- b) 1980
- c) 1950
- d) 1982

18) Fill in the blanks with suitable similies -
As brave as a _____

- a) lion
- b) Tiger
- c) Frog

~~18)~~ As light as a _____

19) As black as _____

- a) Black board
- b) Coal
- c) pencil

20) Famous Religious places in India as Follows -

- a) statue of unity
- b) Gurudwara Temple
- c) Shivneri Fort
- d) Victoria Garden

21) The Region of earth's upper atmosphere -

- a) lithosphere
- b) Ionosphere
- c) Lithosphere

22) The study of the relation of organism to their environment -

- a) Ecology
- b) Geology
- b) Grabatology

6

$$\square + \square + \square + \square + \square = \square$$

23) which household machine helps you to watch your favorite cartoons?

a) TV b) Radio

c) FM d) projector

24) A car or scooter, runs on which liquid?

a) Petrol / diesel b) kerosene

c) water d) white petrol

25) which part of the computer has many & used for typing letters?

a) Mouse b) keyboard

c) CPU d) Monitor

26) what is the colour of post box?

a) Blue b) Red c) orange d) Black

27) which musical instrument does goddess Saraswati play?

a) guitar

b) Veena

c) piano

d) harmonium

$$\square + \square + \square + \square + \square = \square$$

- 28) which Indoor game is played by Vishwanathan Anand ?
- a) cricket
 - b) Football
 - c) chess
 - d) Table Tennis
- 29) which sports does sania Mirza play for India ?
- a) Table Tennis
 - b) Wrestling
 - c) lawn Tennis
 - d) Running
- 30) In which city is the Gateway of India ?
- a) Pune
 - b) Mumbai
 - c) ~~Nashik~~ New delhi
 - d) Gandhinagar
- 31) which animal has a big shell on its back ?
- a) Frog
 - b) Elephant
 - c) Tortoise
 - d) Camel.

8

$$\boxed{} + \boxed{} + \boxed{} + \boxed{} + \boxed{} = \boxed{}$$

32) what is the top most colour of rainbow?

- a) Yellow
- b) Black
- d) Violet
- c) Red

33) The largest bird that cannot fly?

- a) Ostrich
- b) Peacock.
- c) Sparrow.
- d) Bat

34) which is the longest river in India?

- a) Ganga
- b) Godavari
- c) Yamuna
- d) Kaveri

35) which is the highest number on a dice?

- a) Four
- c) Three
- b) One
- d) six

36) How many ocean frontiers in the world?

- a) 3 & 4
- b) 8 & 12
- c) 5 & 7
- d) 10 & 10

37) Lemon juice is sweet / sour?

- a) Bitter
- b) sweeter
- b) sour
- d) salty

VEDANT PUBLIC SCHOOL

ISANPUR, AHMEDABAD - 382443.

Seat No. :
બેઠક નંબર :

EXAM :
પરીક્ષા :

DATE :
તારીખ :

STD. / CLASS :
ધોરણ / વર્ગ :

SUBJECT :
વિષય :

MAIN 1 + Supplements = TOTAL
મુખ્ય પુસ્તકો 1 + પુસ્તક પુસ્તકો = કુલ

Supervisor's Sign.
નિરીક્ષકની સહી

Examiner's Sign.
પરીક્ષકની સહી

Ques. No.	Total Marks	Marks Obtain
1		
2		
3		
4		
5		
6		
7		
8		
TOTAL		

Write From Here / અહીંથી લખજું.

38) which country has the longest wall in the world?

- a) USA b) India
c) Canada d) China

39) Children's day celebrated on _____

- a) 14 Oct b) 14 Nov
c) 14 April d) 14 Dec

40) Name the capital of India

- a) Mumbai b) Gujarat
c) Chennai d) New Delhi

$$\square + \square + \square + \square + \square = \square$$

41) Which sport did Sachin Tendulkar play?

a) Tennis

b) cricket

c) football

d) badminton.

42) Who was known as the 'Father of Nation'?

a) Jawaharlal Nehru

b) Rajendra Prasad

c) P. M. Modi

d) Mahatma Gandhi

43) Which is the highest mountain in the world?

a) Mount Everest

b) Mount Abu

c) Mount

44) ^{The} ~~which~~ planet on which we live.

a) Pluto

b) Mars

c) Earth

d) Mercury.

45) Name the National Fruit of India?

a) Grapes

b) Apple

c) Banana

d) Mango.

[] + [] + [] + [] + [] = []

46) How many minutes make an hour?

- a) 60 sec
- b) 60 hrs
- c) 60 min
- d) 60 sec & min

47) who was the first prime Minister of India?

- ~~a) Pandit /~~
- a) Narendra Modi
- b) Jawaharlal Nehru
- c) Mahatma Gandhi
- d) Rajendra Prasad

48) which continent is known as white Antarctica

49) The most popular Bird of this continent is the white penguin

50) Matching the following.

Religious places	city names
1) Dilwara Temple	Amritsar (2)
2) Golden Temple	Rajasthan (3)
3) Dargah of Khwaja Moinduddin chishti	Mount Abu (1)

244
241 244
245

$$\boxed{} + \boxed{} + \boxed{} + \boxed{} + \boxed{} = \boxed{}$$

- 51) A region of earth's upper atmosphere —
Ionosphere.
- 52) A fast rotating column of air —
Tornado
- 53) The state of atmosphere at a particular place during a short period of time —
weather
- 54) — keeps our body strong & healthy.
Yoga
- 55) World Environment day celebrated on —
5th June
- 56) World Health day celebrated on —
7th April
- 57) On 8th March be celebrated by —
World women's day.
- 58) Microphobia is the fear of —
germs
- 59) Biblio mania is the obsession with —
Books

$$\square + \square + \square + \square + \square = \square$$

60) Find missing no

- a) 39
- b) 54
- c) 37
- d) 44

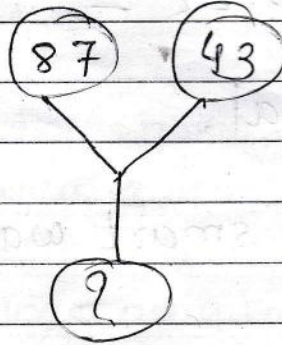

61) which is odd one out ?

35, 49, 98, 39, 147, 210, 39

62) If NCL means PEN then

'GLI' means _____

- a) elk
- b) ink
- c) egg
- d) its

63) Problem figures

Answer figures

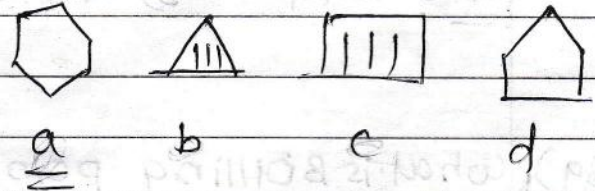
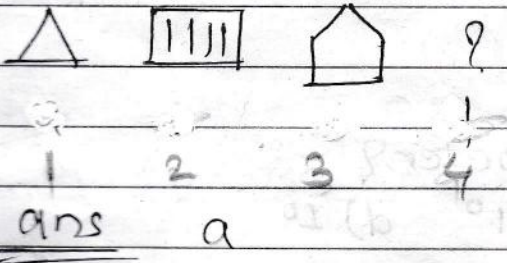

$$\boxed{} + \boxed{} + \boxed{} + \boxed{} + \boxed{} = \boxed{}$$

64) Who is the new CEO of the E-commerce giant Flipkart? —

Binny Bansal.

65) Name the smart watch launched by Titan JUXT.

66) The Kala Ghoda Arts Festival - 2019 started in which of the following cities

a) Mumbai b) Jaipur

c) Hyderabad d) New Delhi

67) What does 'UPS' stand for?

a) Uninterrupted Power Supply

b)

c)

68)

68) Birthplace of Netaji Subhash Chandra Bose'

a) Odisha b) ~~Kol~~ Calcutta c) Karnataka

69) What is the boiling point of water?

a) 0° b) 100° c) 101° d) 1°

$$\square + \square + \square + \square + \square = \square$$

70) Name the first women Indian Astronaut?

a) Kalpana Chawla.

71) Who invented the telephone?

a) Alexander Graham Bell

72) How many states does India have?

29

73) Australia lies between which two oceans?
Indian & Pacific Ocean.

74) Name the 14th President of India?

Ram Nath Kovind.

75) Which Indian woman was the first to win the Nobel prize?

Mother Teresa.

76) Who is Finance Minister of India?

Arun Jaitley.

77) What is full form of NEWS?

North East West South.

78) Who is vice President of India?

Venkadh Naidu.

$$\square + \square + \square + \square + \square = \square$$

79) When Indian national football team was established? A

a) 1937 b) 1939

c) 1934 d) 1935

80) World ocean day observed by each year on which date?

a) On 8th June b) 8th April

c) 8th May d) 8th July.

81) In the olympic flag how many rings are there?

a) 5 b) 6 c) 7 d) 8.